

Plot Plan

This Plot Plan is based on a plat that has not been either approved nor submitted to Hillsborough County, Florida and is subject to change

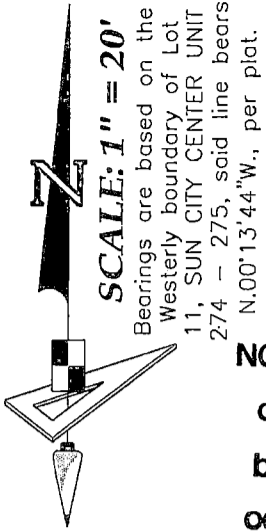

NO Alteration to the existing grading and drainage pattern and no additional fill beyond the limits of construction may occur unless shown in an approved lot grading plan

These plans are not reviewed for zoning conditions, contractor shall be responsible for all conditions noted.

GENERAL NOTES:

Residence Footprint = 4,173 Square Feet
As per the plans furnished by the builder.
Combined Lot Area = 10,219± Square Feet
Combined Sod Area = 4,534± Square Feet

Setbacks: (Reported)

20ft. from all edge of pavement
15ft. minimum distance between buildings
20ft. from front of unit to all boundaries
15ft. from rear of unit to all boundaries
7.5ft. from side of unit to all boundaries
Max Building Height = 35'

DIMENSION NOTE:

Proposed building dimensions shown hereon are of the exterior.

SUN CITY CENTER UNIT 274 - 275
PLAT BOOK 123, PAGES 82-93

*Inside 140WS
Case 11-26-14*

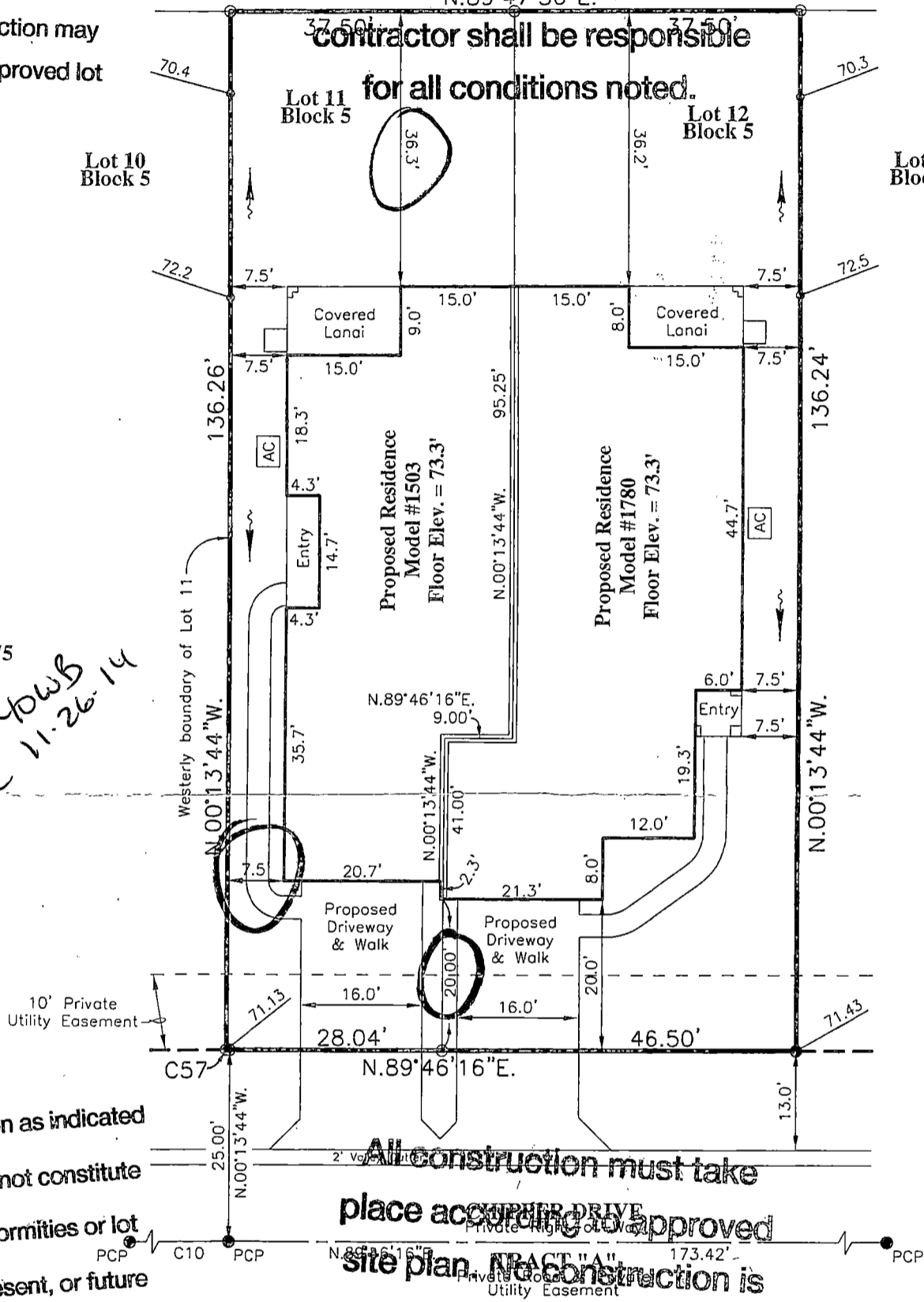

Approval for new construction as indicated
On this plan only; this does not constitute

All construction must take place according to approved site plan. No construction is permitted on easements.

BUILDING LAYOUT NOTE:

Contractor and owner are to verify all setbacks, building dimensions, and layout shown hereon prior to any construction. Reconfigurations, past, present, or future immediately advise GeoPoint Surveying, Inc. of any deviation from information shown hereon. Failure to do so will be at user's sole risk.

LEGEND:

- Pg. - Page
- R/W - Right Of Way
- O.R. - Official Records Book
- P.B. - Plat Book
- Elev. - Elevation
- SF - Square Feet
- Conc. - Concrete
- BP - Brick Paver
- SW - Sidewalk
- CI - Curb Inlet
- GTI - Grate Top Inlet
- MES - Mitered End Section
- RCP - Reinforced Conc. Pipe
- PVC - Polyvinyl Chloride
- P.K. - Parker Kalon Nail
- SIR - Set 5/8" Iron Rod LB7768
- SPKD - Set P.K. & Disk LB7768
- FIR - Found 5/8" Iron Rod LB148 (Unless Noted Otherwise)
- FIP - Found 1/2" Iron Pipe LB148 (Unless Noted Otherwise)
- FPK - Found P.K. Nail
- FKD - Found P.K. Nail & Disk
- FCM - Found Concrete Manument
- REF - Reference
- PRM - Permanent REF. Monument
- PCP - Permanent Control Point
- P.D.U.E. - Private Drainage Utility Easement (Note: Some items in above legend may not be applicable)
- LB - Licensed Business
- BFP - Backflow Preventer
- W - Water Meter
- WV - Water Valve
- FH - Fire Hydrant
- RCWM - Reclaimed Water Meter
- RCWV - Reclaimed Water Valve
- TEB - Telephone Box
- EB - Electric Box
- CTB - Cable Television Box
- LP - Light Pole
- SSM - Storm Sewer Manhole
- SSM - Sanitary Sewer Manhole
- EHH - Electric Handhole
- COO - Clean Out
- ICV - Irrigation Control Valve
- S - Sign
- A/C - Air Conditioner
- P.U.E. - Public Utility Easement
- C.U.E. - County Utility Easement
- D.E. - Drainage Easement
- L.M.E. - Lake Maintenance Easement
- C.E. - Conservation Easement
- A.E. - Access Easement
- L.B.E. - Landscape Buffer Easement
- R.W.E. - Raw Water Well Easement
- OWS - Water Service
- WD - Drainage Flow Direction
- 10.0 - Proposed Design Grade
- 10.2 - As-Built/Existing Grade

SURVEYOR'S NOTES:

- Current title information on the subject property had not been furnished to GeoPoint Surveying, Inc. at the time of this plot plan.
- Roads, walks, and other similar items shown hereon were taken from engineering plans and are subject to survey.
- Elevations shown hereon are in feet and are referenced to the North American Vertical Datum of 1988 (NAVD88), to convert from NAVD88 to the National Geodetic Vertical Datum of 1929 (NGVD29) add 0.92' to the elevation.
- Proposed grades & finished floor elevations shown hereon are from the SUN CITY CENTER UNIT 274 - 275 Grading & Drainage Plan, provided by HEIDT DESIGN.
- This Plot Plan is subject to matters shown on the Plat of SUN CITY CENTER UNIT 274 - 275.

PREPARED FOR:

MINTO COMMUNITIES, LLC

FLOOD ZONE:

The property shown hereon is on the Federal Emergency Management Agency's Flood Insurance Rate Map Panel Number 12057C0678H dated 08/28/08, and appears to lie in Zone "X".

DESCRIPTION: VERONA
Lots 11 and 12, Block 5,
SUN CITY CENTER UNIT 274 - 275, as recorded in Plat Book 123, Pages 82 through 93 inclusive, in the Public Records of Hillsborough County, Florida.

1403 E. 5th Avenue
Tampa, Florida 33605
Phone: (813) 248-8888
Fax: (813) 248-2266
Licensed Business No. LB7768



GeoPoint
Surveying, Inc.

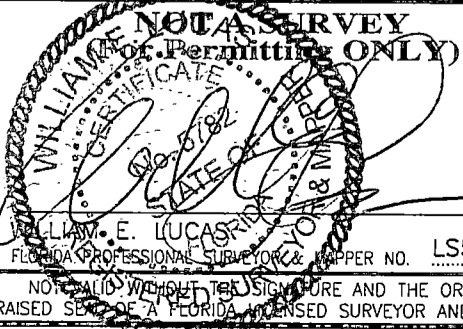

Drawn: SF	Checked: WEL	P.C.: ~	Data File: ~
Date: 11/13/14	Dwg: 11-12_PP.dwg	Order No.: MIN-SC-076	MIN-SC-077
SEC. 18 - TWN. 32 S. - RNG. 20 E.			Field Bk: ~

REVISIONS						
Description	Date	Dwn.	Ck'd	P.C.	Order No.	Field Book